



# EAST PARK ENERGY

**East Park Energy**

EN010141

## **Environmental Statement Volume 3 - Figures**

### **Chapter 8 Figures**

**Document Reference: EN010141/DR/6.3**

Infrastructure Planning (Applications: Prescribed Forms and  
Procedure) Regulations 2009: Regulation 5(2)(a)

**September 2025**

Version P01

# EAST PARK ENERGY

Planning Act 2008

Infrastructure Planning (Applications: Prescribed  
Forms and Procedure) Regulations 2009

## Environmental Statement Volume 3 – Figures

### Chapter 8 Figures

<b>APFP Regulation Reference:</b>	Regulation 5(2)(a)
<b>Planning Inspectorate Scheme Reference:</b>	EN010141
<b>Application Document Number:</b>	EN010141/DR/6.3
<b>Author:</b>	Axis PED Ltd

Version	Date	Status
P01	September 2025	DCO Submission

© AXIS P.E.D. Ltd 2025. All rights reserved.

This document and its accompanying documents contain information which is confidential and is intended only for the use of the client. If you are not one of the intended recipients any disclosure, copying, distribution or action taken in reliance on the contents of the information is strictly prohibited.

Unless expressly agreed, any reproduction of material from this document must be requested and authorised in writing from AXIS P.E.D. Ltd. Authorised reproduction of material must include all copyright and proprietary notices in the same form and manner as the original and must not be modified in any way. Acknowledgement of the source of the material must also be included in all references.



---

## ES Volume 3 – Chapter 8 Figures:

<b>Figure 8-1</b>	Watercourses (Rev P01)
<b>Figure 8-2</b>	Environment Agency Fluvial Flood Map (Rev P01)
<b>Figure 8-3</b>	Modelled Flood Levels (0.1% AEP) (Rev P01)
<b>Figure 8-4</b>	Environment Agency Pluvial Flood Map (Rev P01)
<b>Figure 8-5</b>	Bedrock Geology (Rev P01)
<b>Figure 8-6</b>	Superficial Geology (Rev P01)
<b>Figure 8-7</b>	Topography (Rev P01)
<b>Figure 8-8</b>	Designated Sites (Rev P01)
<b>Figure 8-9</b>	Licensed Abstractions (Rev P01)
<b>Figure 8-10</b>	Aquifer Designation Mapping (Rev P01)



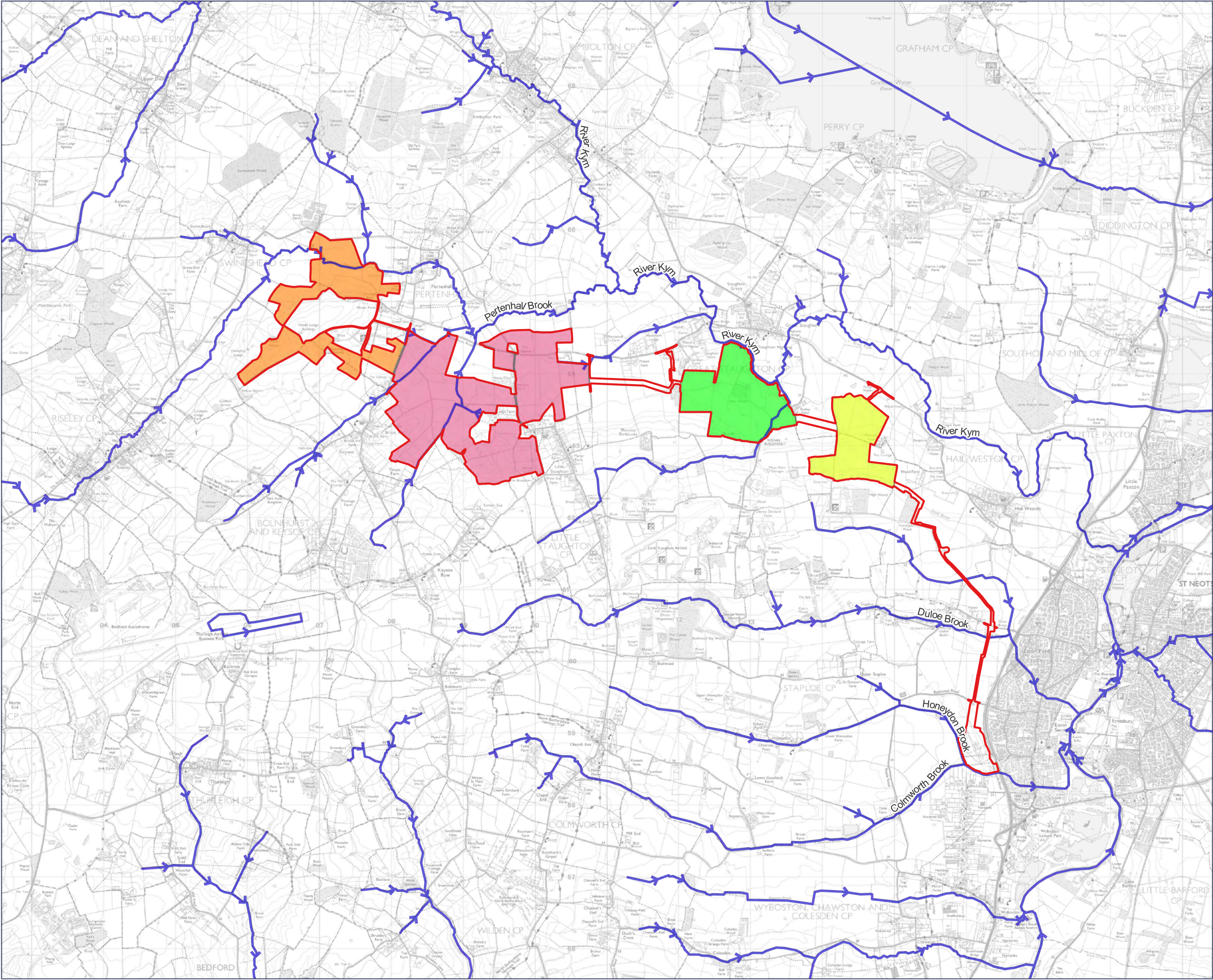

Rev	Date	Comment
P01	30/09/2025	DCO Application

-  Order Limits
-  East Park Site A
-  East Park Site B
-  East Park Site C
-  East Park Site D
-  Watercourses



0344 8700 007  
axis.co.uk



Client  
**BSSL Cambsbed 1 Ltd**

Project  
**East Park Energy**

Drawing Title

**Watercourses**

Scale  
**1:50000@A3**

Status  
**DCO Application**

APFP Reference  
**Regulation 5(2)(a)**

Status  
**EN010141/DR/6.3**

Dwg no  
**Figure 8-1**



Rev  
**P01**



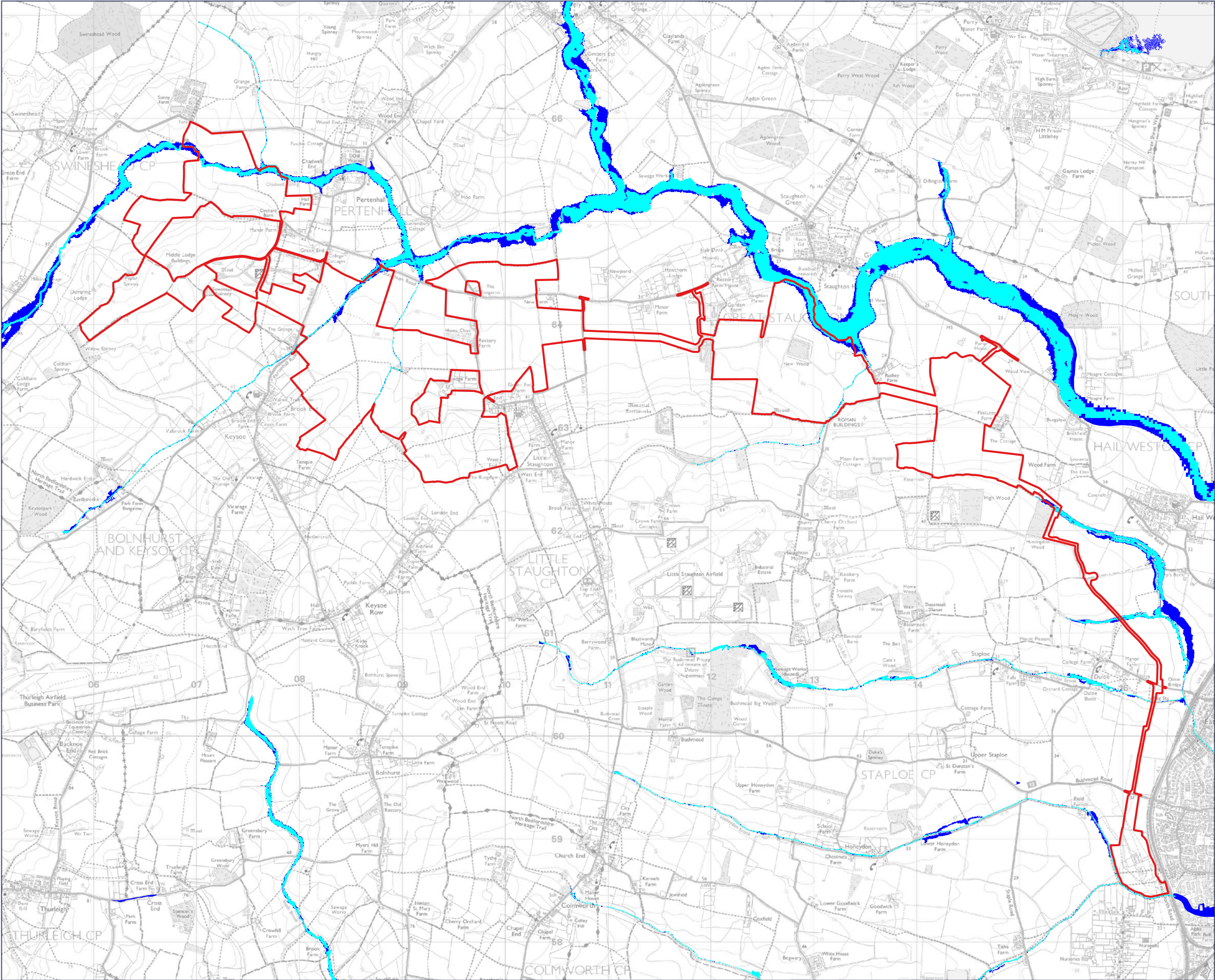



Rev	Date	Comment
P01	30/09/2025	DCO Application

-  Order Limits
-  Flood Zone 2
-  Flood Zone 3



0344 8700 007  
axis.co.uk



Client  
**BSSL Cambsbed 1 Ltd**

Project  
**East Park Energy**

Drawing Title  
**Environment Agency Fluvial Flood Map**

Scale  
**1:35000@A3**

APFP Reference  
**Regulation 5(2)(a)**

Status  
**DCO Application**

Status  
**EN010141/DR/6.3**



0 700 1,400 2,100 2,800 3,500 m



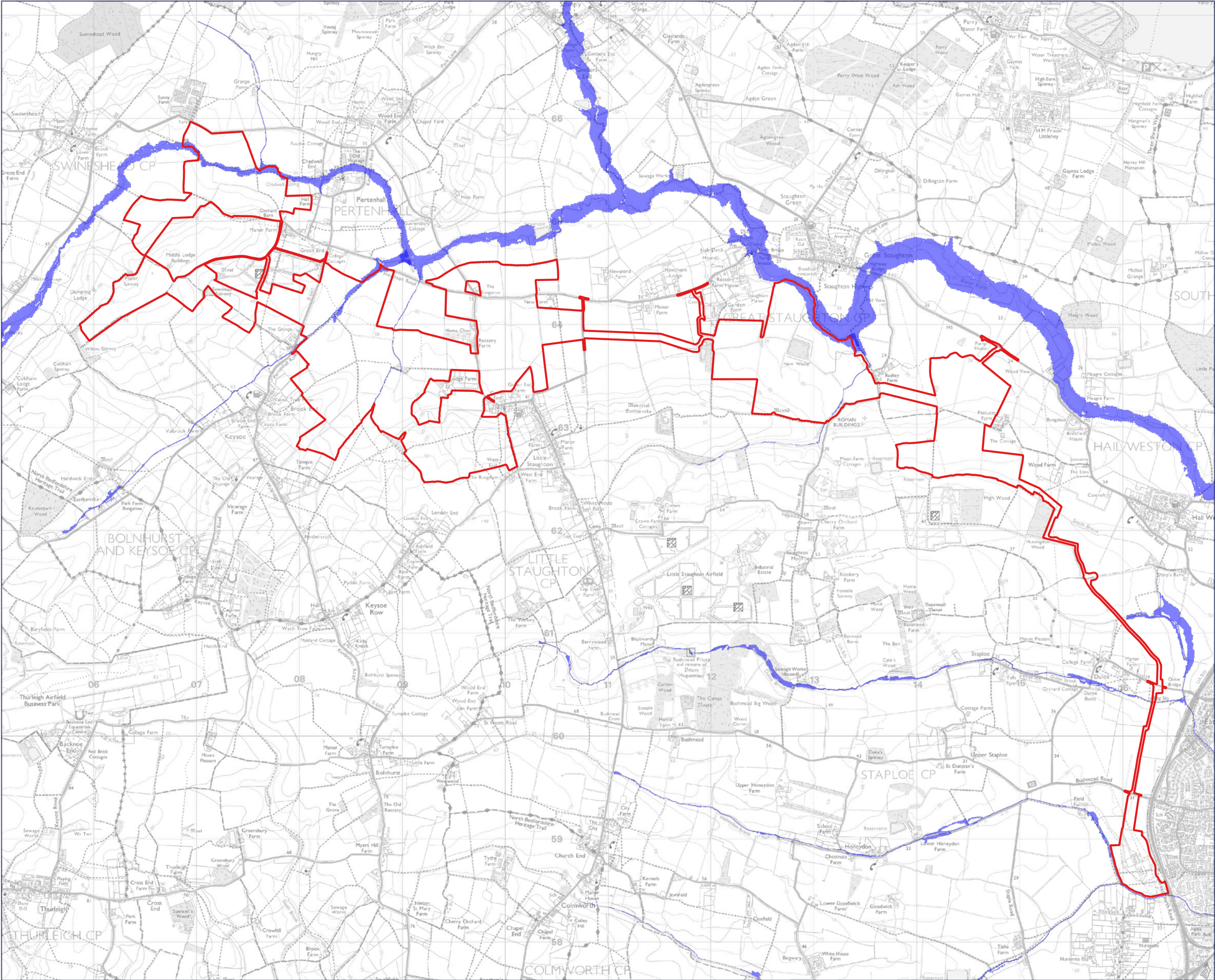

Rev	Date	Comment
P01	30/09/2025	DCO Application

Order Limits

0.1% Annual Exceedance Probability (AEP) Modelled Flood Extent



**EAST PARK  
ENERGY**

0344 8700 007  
axis.co.uk



Client

**BSSL Cambsbed 1 Ltd**

Project

**East Park Energy**

Drawing Title

**0.1% AEP Modelled Flood Extent  
(1 in 1000 year)**

Scale

**1:35000@A3**

**DCO Application**

APFP Reference

**Regulation 5(2)(a)**

**EN010141/DR/6.3**

Dwg no

**Figure 8-3**

Status

Status



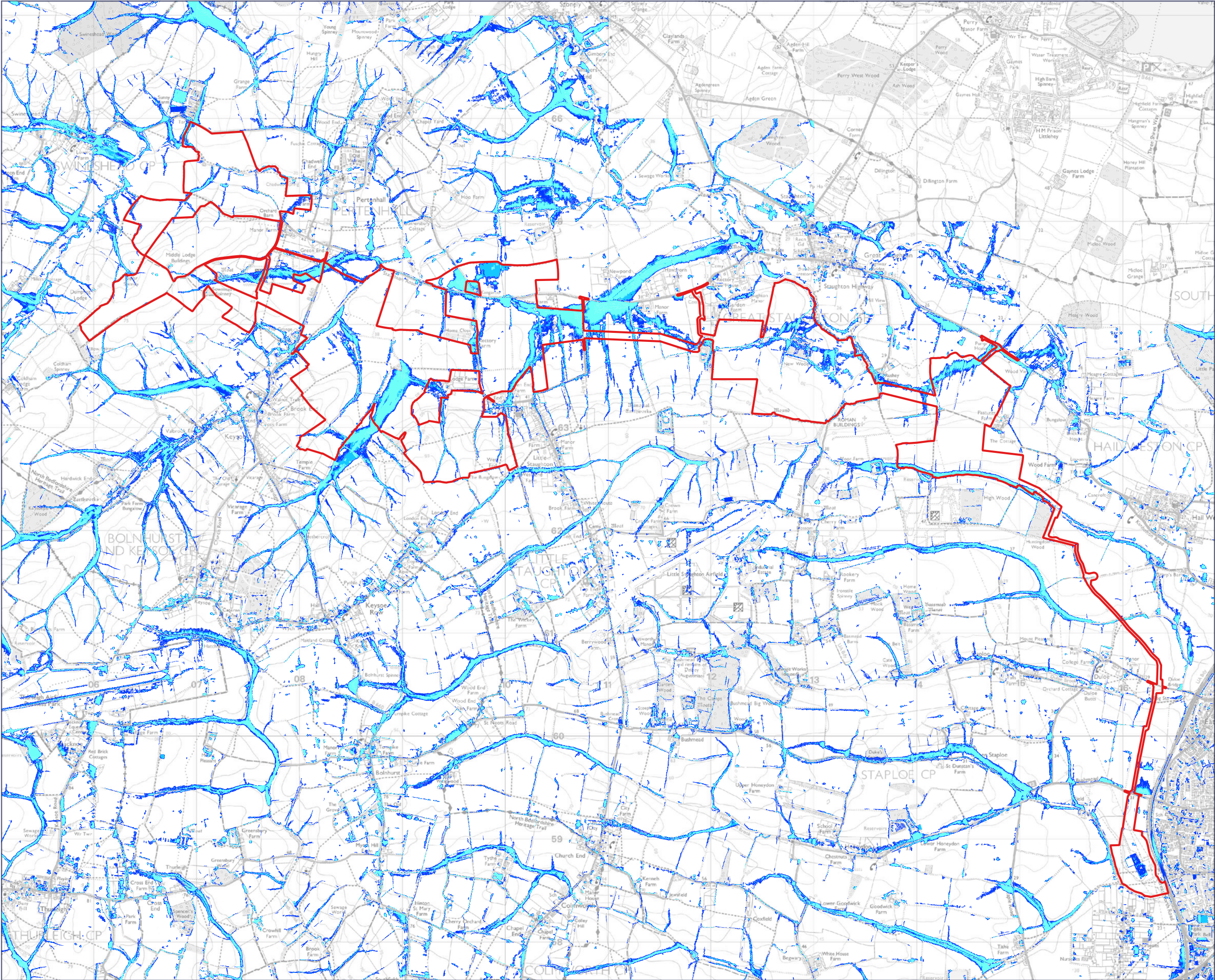

Rev

**P01**





Rev	Date	Comment
P01	30/09/2025	DCO Application

-  Order Limits
-  3.3% Annual Exceedance Probability (AEP) Event
-  1.0% AEP Event
-  0.1% AEP Event



0344 8700 007  
axis.co.uk



Client  
**BSSL Cambsbed 1 Ltd**

Project  
**East Park Energy**

Drawing Title  
**Environment Agency Pluvial Flood Map**

Scale  
**1:35000@A3**

Status  
**DCO Application**

APFP Reference  
**Regulation 5(2)(a)**

Status  
**EN010141/DR/6.3**

Dwg no  
**Figure 8-4**

Rev  
**P01**





Rev	Date	Comment
P01	30/09/2025	DCO Application

-  Order Limits
-  Oxford Clay Formation - Mudstone



0344 8700 007  
axis.co.uk



Client  
**BSSL Cambsbed 1 Ltd**

Project  
**East Park Energy**

Drawing Title  
**Bedrock Geology**

Scale  
**1:35000@A3**

Status  
**DCO Application**

APFP Reference  
**Regulation 5(2)(a)**

Status  
**EN010141/DR/6.3**

Dwg no  
**Figure 8-5**

Rev  
**P01**



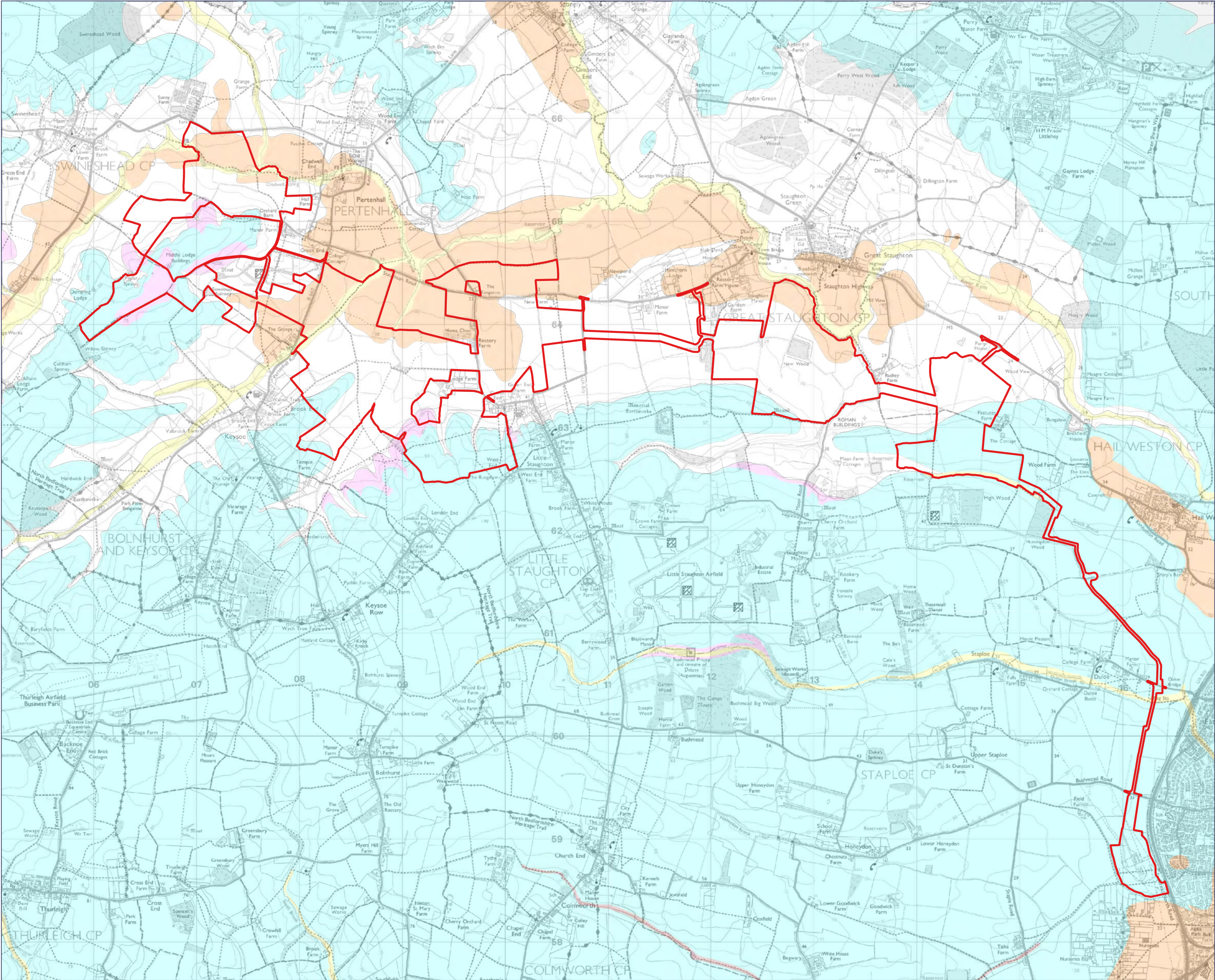

Rev	Date	Comment
P01	30/09/2025	DCO Application

-  Order Limits
-  Alluvium - Clay and Silt
-  Glaciofluvial Deposits, Mid Pleistocene - Sand and Gravel
-  Oadby Member - Diamicton
-  River Terrace Deposits, 1 to 2 - Sand and Gravel



0344 8700 007  
axis.co.uk

Client  
**BSSL Cambsbed 1 Ltd**

Project  
**East Park Energy**

Drawing Title  
**British Geological Survey (BGS)  
Superficial Deposits**

Scale  
**1:35000@A3**

Regulation 5(2)(a)  
**EN010141/DR/6.3**

Dwg no  
**Figure 8-6**

Status  
**DCO Application**

Status  
**EN010141/DR/6.3**

Rev  
**P01**



0 700 1,400 2,100 2,800 3,500 m



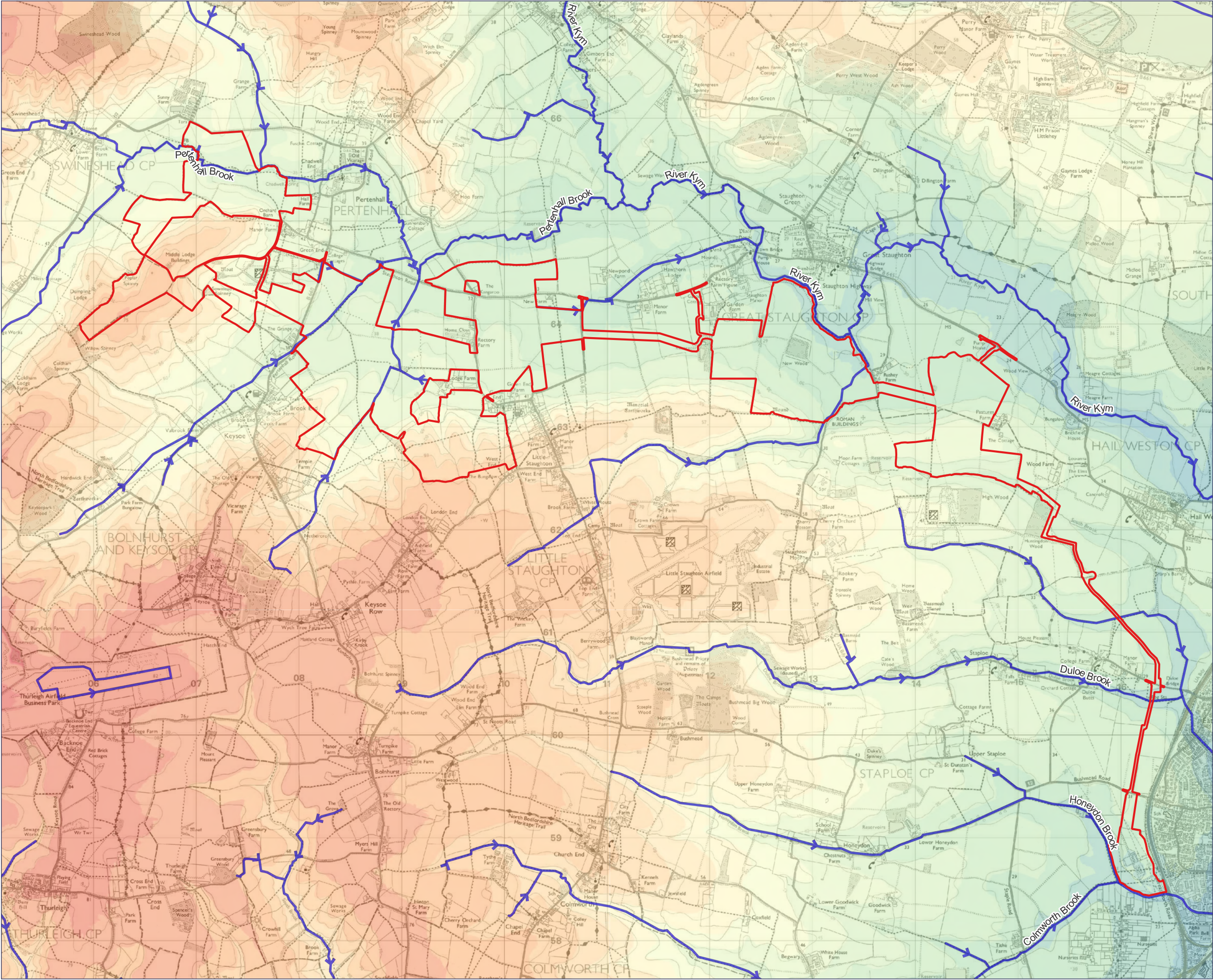

Rev	Date	Comment
P01	30/09/2025	DCO Application

Order Limits

Watercourses

Topography (metres above ordnance datum):

<= 10

10 - 15

15 - 20

20 - 25

25 - 30

30 - 35

35 - 40

40 - 45

45 - 50

50 - 55

55 - 60

60 - 65

65 - 70

70 - 75

75 - 80

80 - 85

85 - 90

> 90



0344 8700 007  
axis.co.uk

Client  
**BSSL Cambsbed 1 Ltd**

Project  
**East Park Energy**

Drawing Title  
**Topography and Watercourses**

Scale  
**1:35000@A3**

APFP Reference  
**Regulation 5(2)(a)**

Dwg no  
**Figure 8-7**

Status  
**DCO Application**

Status  
**EN010141/DR/6.3**

Rev  
**P01**



0 700 1,400 2,100 2,800 3,500 m



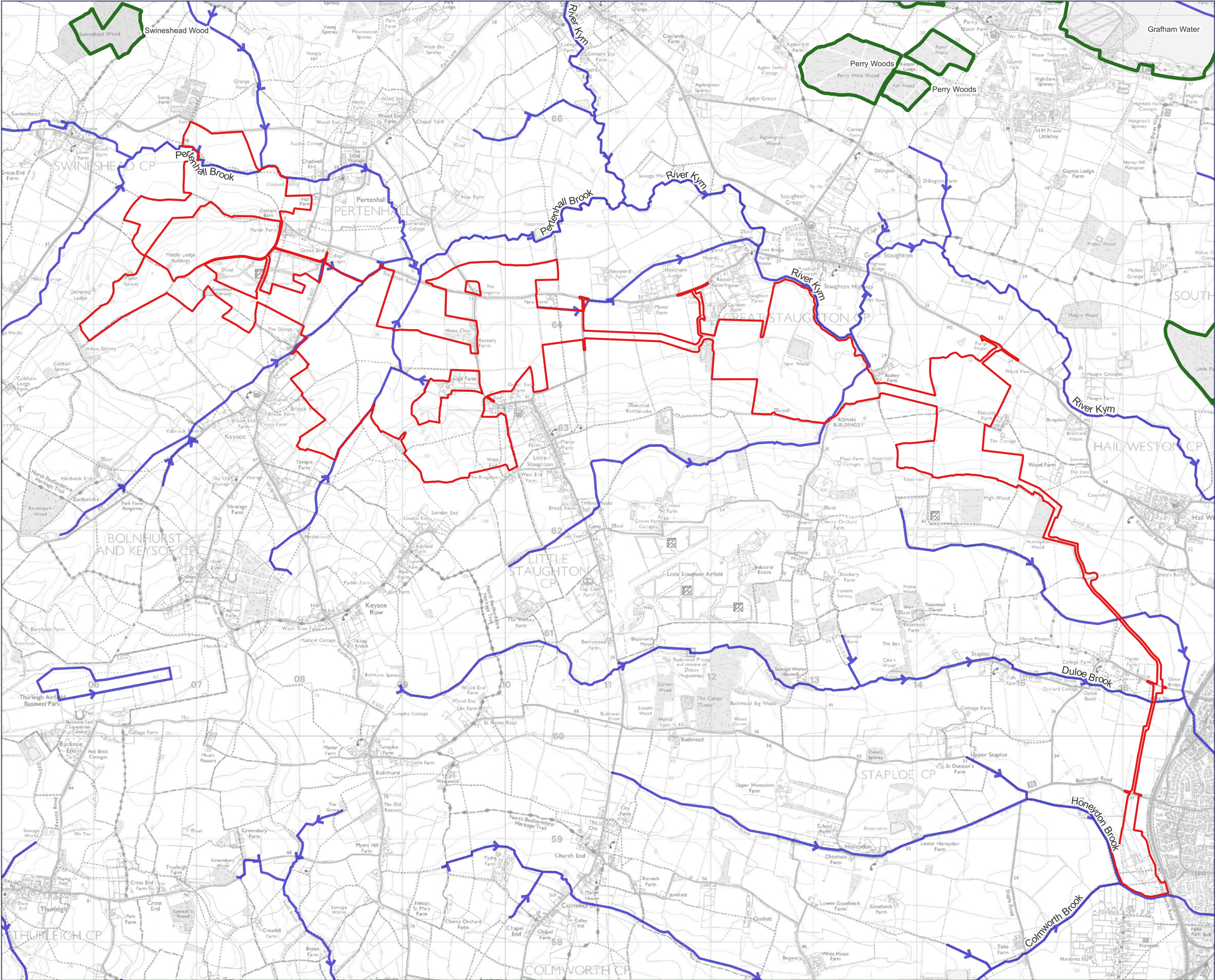

Rev	Date	Comment
P01	30/09/2025	DCO Application

Order Limits

Watercourses

Site of Special Scientific Interest (SSSI)



0344 8700 007  
axis.co.uk



Client  
**BSSL Cambsbed 1 Ltd**

Project  
**East Park Energy**

Drawing Title

**Designated Sites**

Scale  
**1:35000@A3**

Status  
**DCO Application**

APFP Reference  
**Regulation 5(2)(a)**

Status  
**EN010141/DR/6.3**



Dwg no  
**Figure 8-8**

Rev  
**P01**

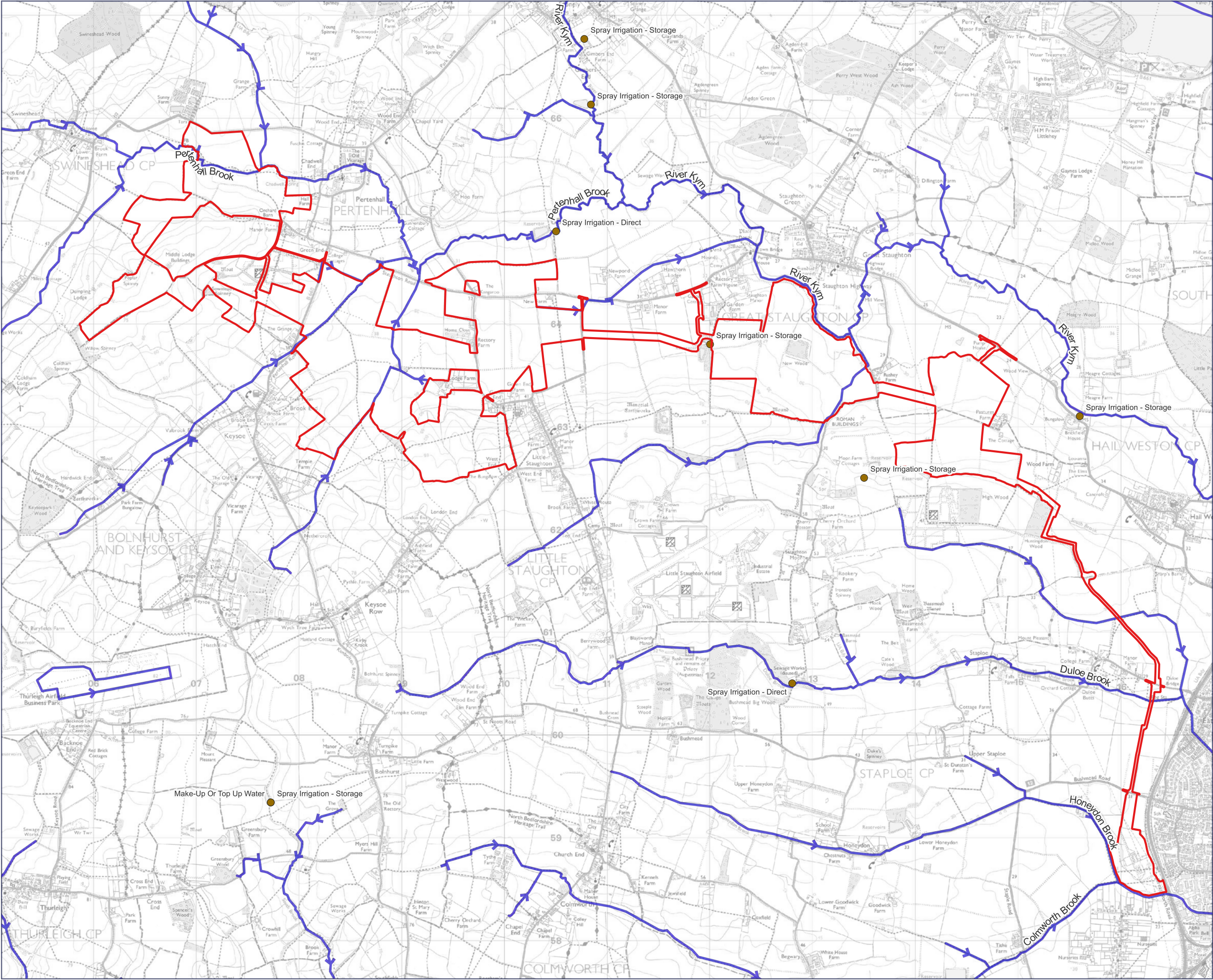



Rev	Date	Comment
P01	30/09/2025	DCO Application

-  Order Limits
-  Watercourses
-  Licenced Abstraction



0344 8700 007  
axis.co.uk

Client  
**BSSL Cambsbed 1 Ltd**

Project  
**East Park Energy**

Drawing Title  
**Licenced Abstraction**

Scale  
**1:35000@A3**

Regulation 5(2)(a)  
**EN010141/DR/6.3**

Dwg no  
**Figure 8-9**

Status  
**DCO Application**

Status  
**EN010141/DR/6.3**

Rev  
**P01**



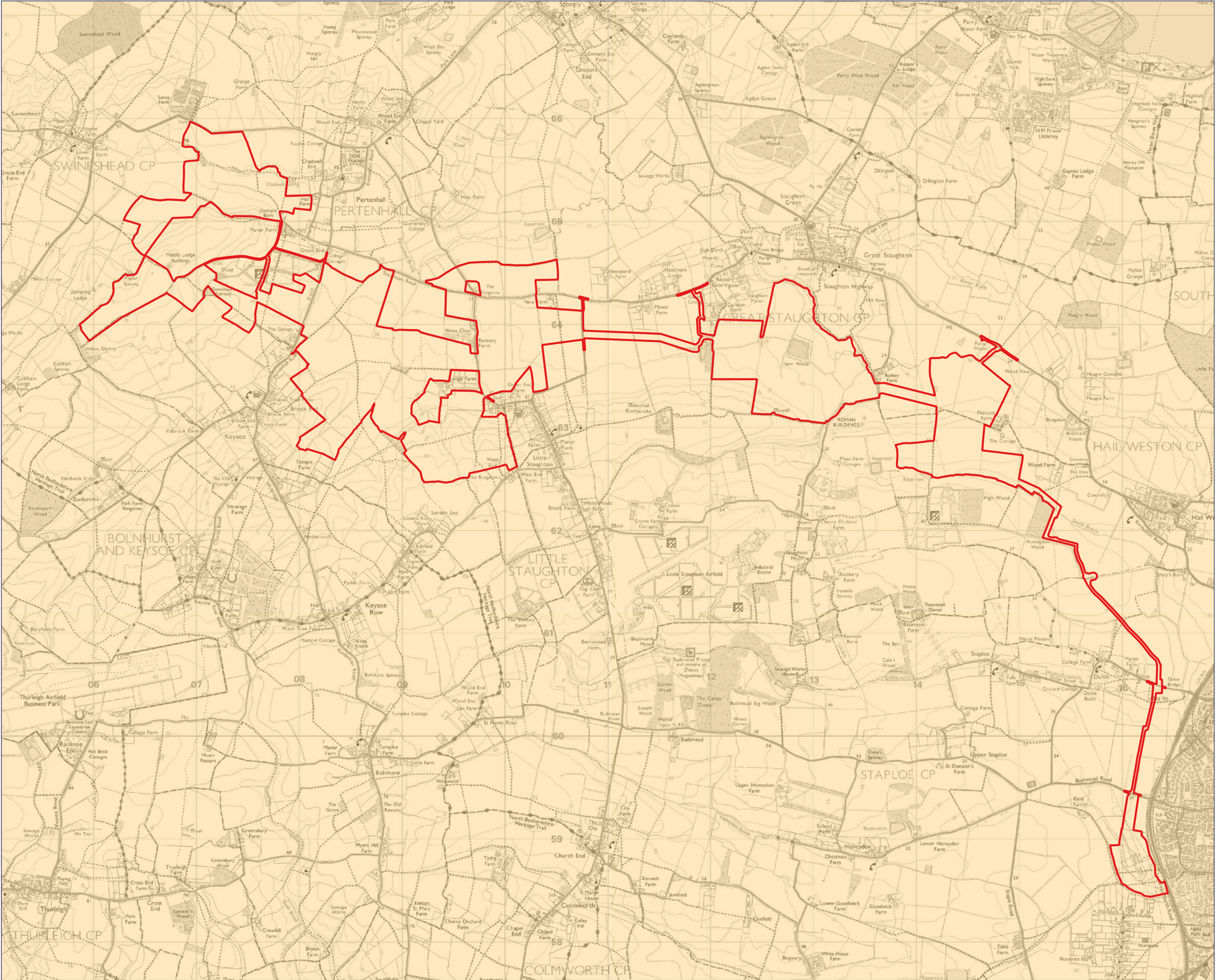

Rev	Date	Comment
P01	30/09/2025	DCO Application

 Order Limits

 Rocks with essentially no groundwater



**EAST PARK  
ENERGY**

0344 8700 007  
axis.co.uk



Client

**BSSL Cambsbed 1 Ltd**

Project

**East Park Energy**

Drawing Title

**British Geological Survey:  
Aquifer Designation Mapping**

Scale

**1:35000@A3**

**DCO Application**

APFP Reference

**Regulation 5(2)(a)**

**EN010141/DR/6.3**

Dwg no

**Figure 8-10**

Rev

**P01**

